

TODDY
POND

ELEVATION=
184.5'
NOV29

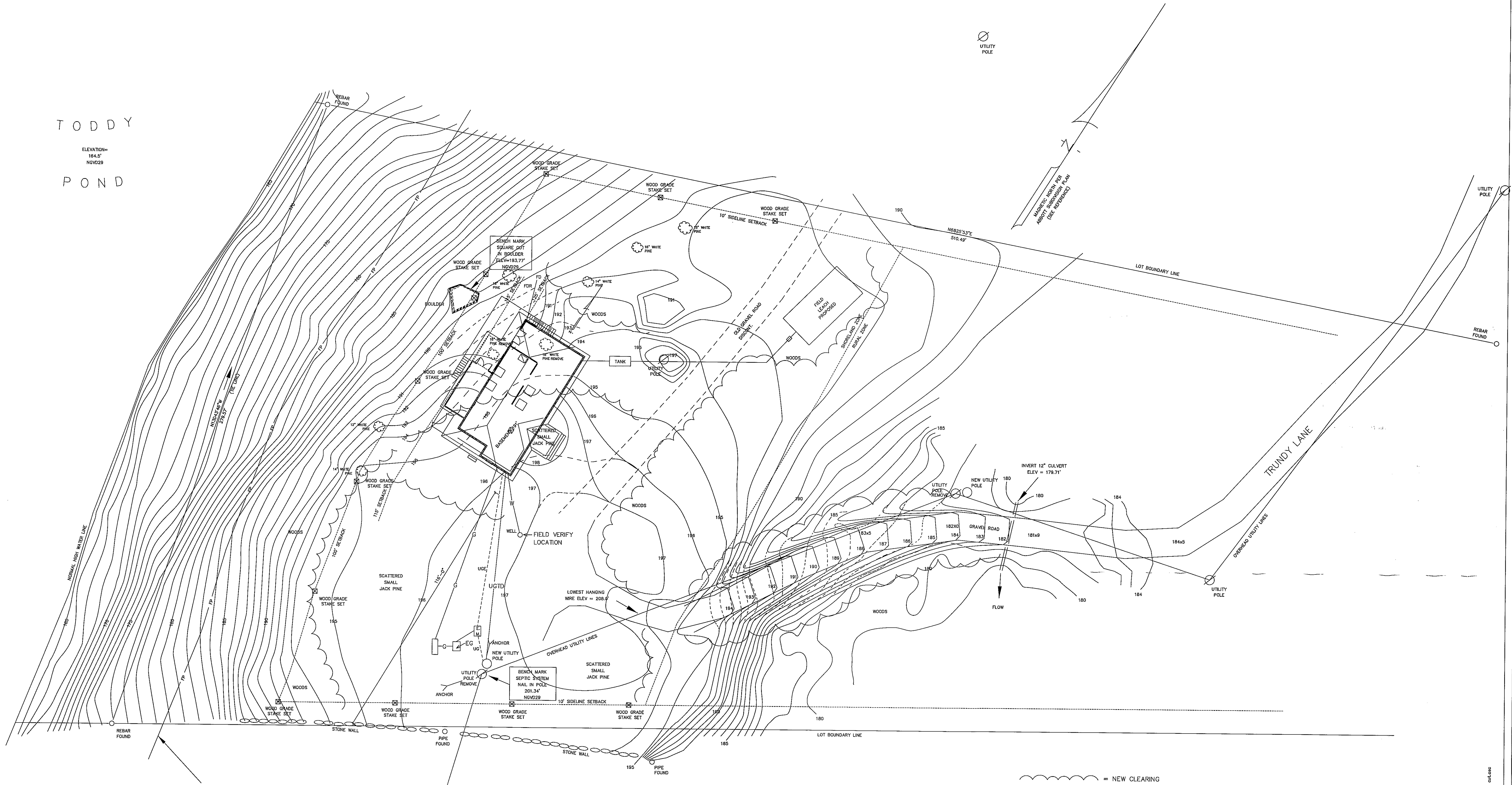

FLOOD PLAN BOUNDARY
AS SHOWN ON FLOOD
HAZARD MAP

~~~~~ = NEW CLEARING

NOTES:  
TAX MAP ID : MAP 6 LOT 18C  
DEED REFERENCE : BOOK 5568 PAGE 42 HANCOCK COUNTY REGISTRY OF DEEDS.  
PLAN REFERENCE : ABBOTT SUBDIVISION, PLAN FILE 30-87 HANCOCK COUNTY REGISTRY OF DEEDS.  
BASE FLOOD ELEVATION OF TODDY POND = 185.3', NOV29. SEE CASE NUMBER 3-01-1768A, FEDERAL  
EMERGENCY MANAGEMENT AGENCY LETTER OF MAP AMENDMENT DATED SEPTEMBER 11, 2003.

UGF = UNDERGROUND ELEC.  
UGTD = UNDERGROUND CONDUIT - TELEPHONE - DATA  
EG = EMERGENCY GENERATOR

TOPOGRAPHIC SURVEY FOR :

RICHARD TENNEY

Trundy Lane (Hancock County) Surry, Maine

May 5, 2011

Scale : 1" = 40'

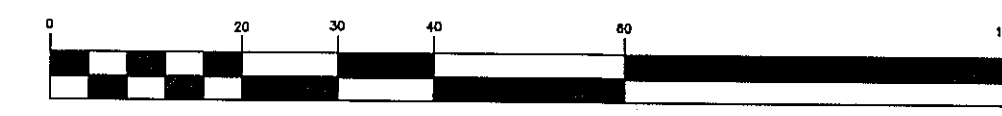

Graphic Scale In Feet

**Herrick & Salsbury**  
INC.  
LAND SURVEYORS  
130 OAK STREET, SUITE 1  
ELLSWORTH, MAINE 04605  
PHONE : 207-687-7370  
FAX : 207-687-7384  
www.herrickandsalsbury.com

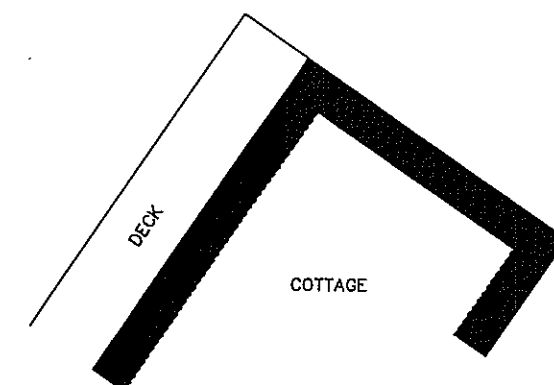

**Lewis + Malm Architecture**  
124 Main St./P.O. Box 1459  
Bucksport, ME 04416

DATE: 14 OCT 2011

TENNEY RESIDENCE  
SURRY MAINE

SITE PLAN

1196

L01

2 OF 27

R:\1196 Tenney\MEG cont.cad\LOT site cont.cad