

SCHEME C - FLOOR PLAN

1/4" = 1'-0"

2,162 SF W/O DECKS
2,635 SF W/DECKS

TENNEY RESIDENCE

Lewis + Malm Architecture
 124 Main St., P.O. Box 1489
 Duckport, NH 04418

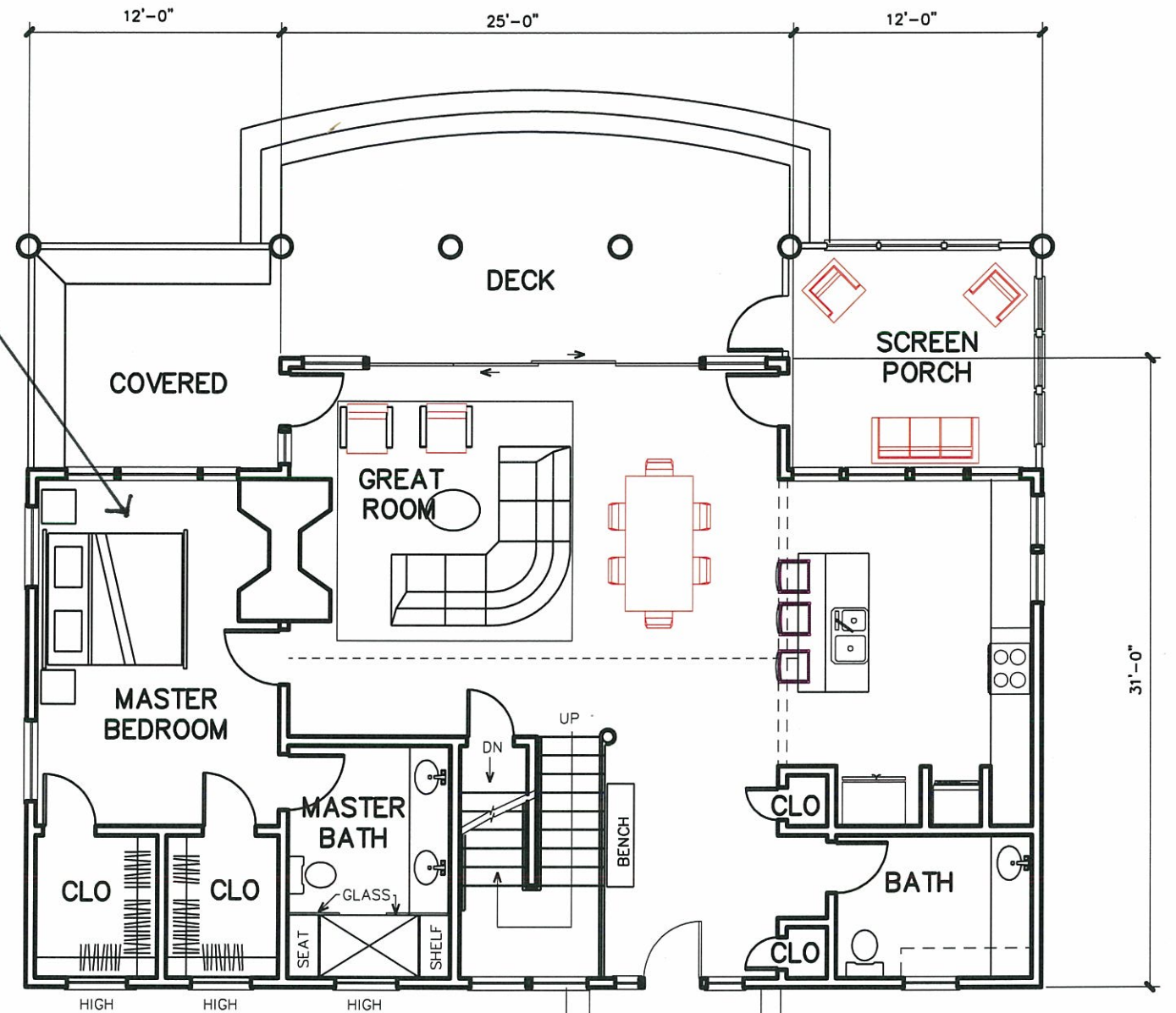

SCHEME C - FLOOR PLAN

1/4" = 1'-0"

TENNEY RESIDENCE

Lewis + Malm Architecture
 124 Main St., P.O. Box 1489
 Duckport, NH 04418

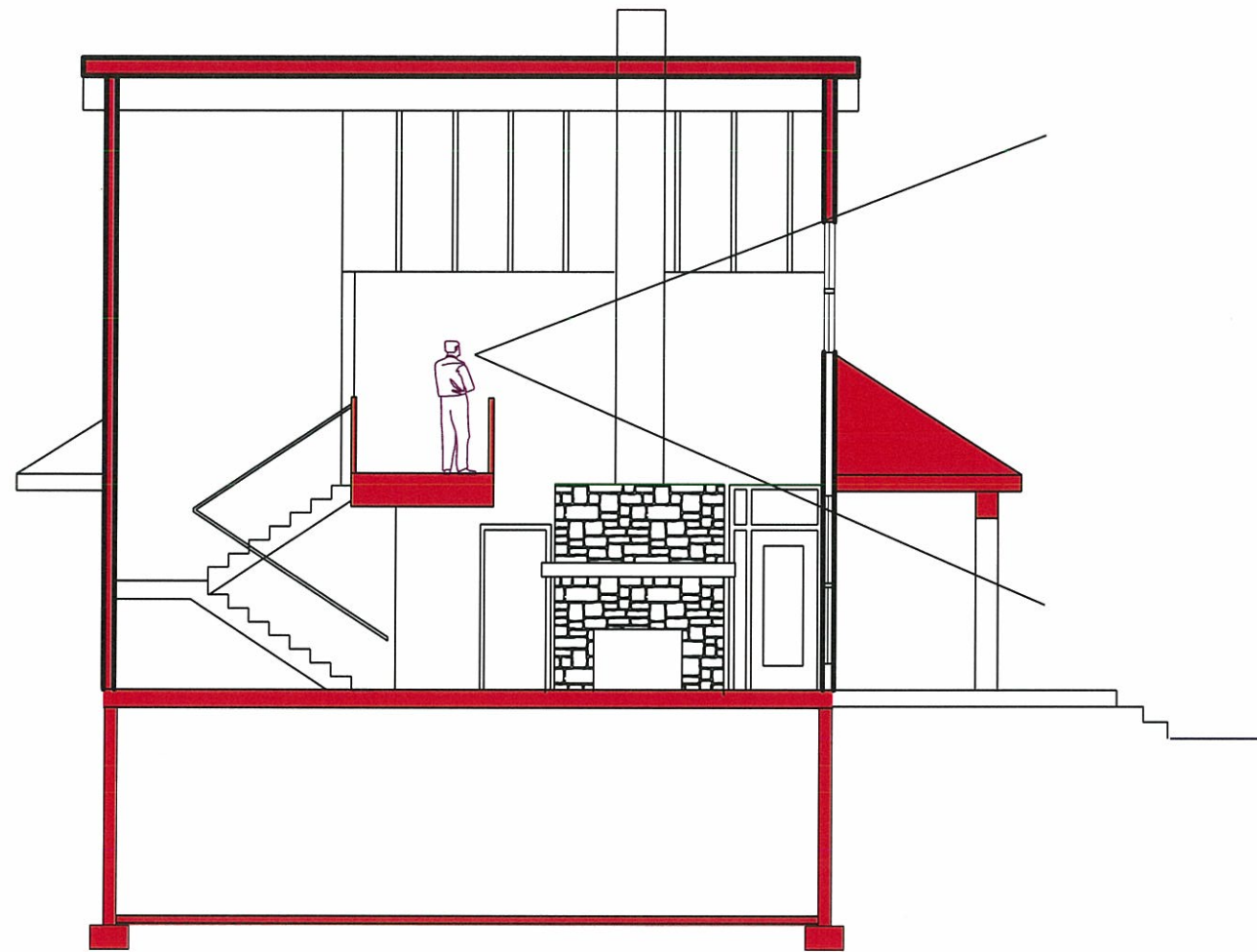

TENNEY RESIDENCE

Lewis + Malm Architecture
124 Main St., P.O. Box 1489
Acushnet, MA 01918

ELEVATION = 164.5' NGVD29

POND

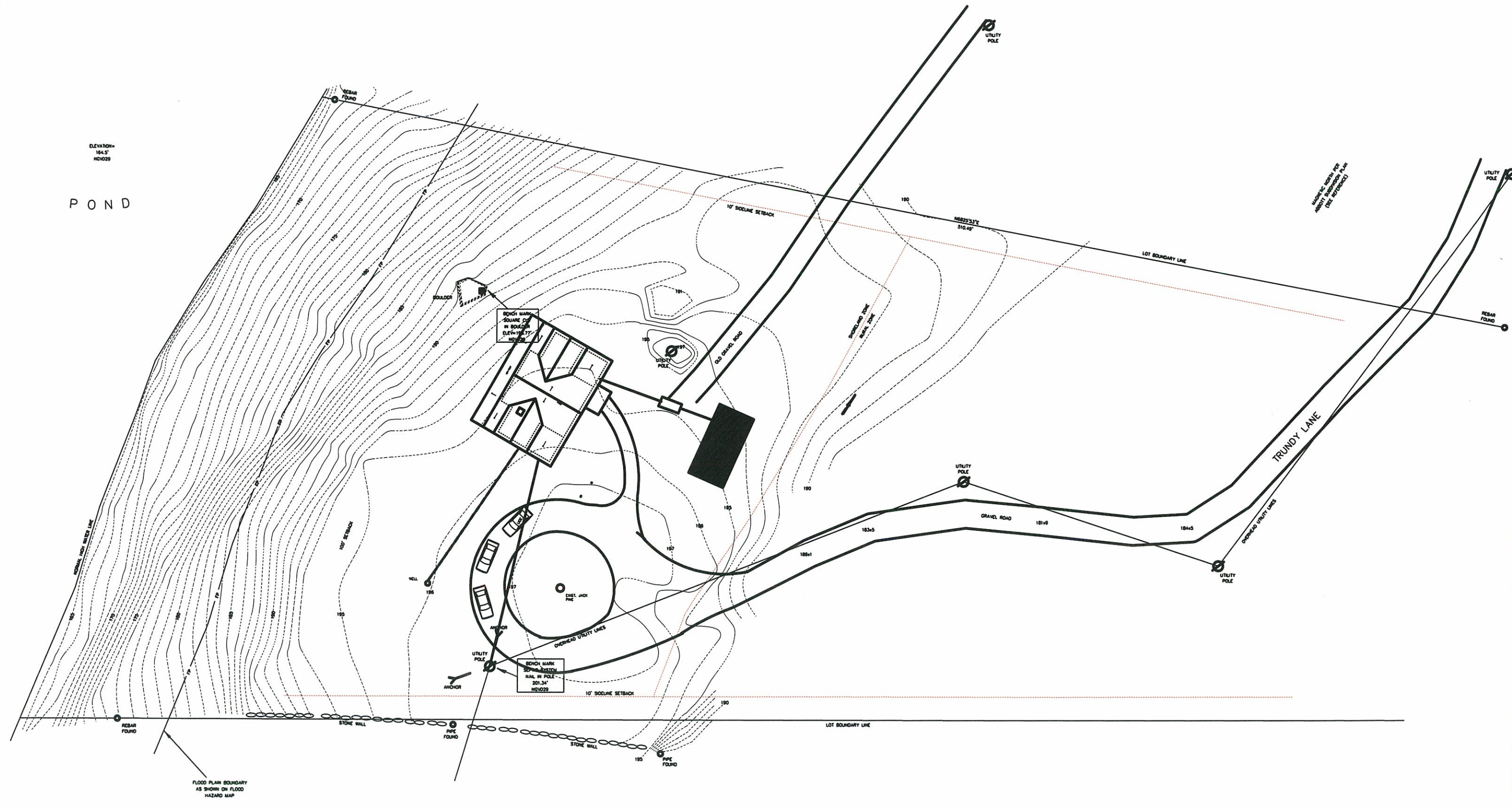

NOTES :

TAX MAP ID : MAP 6 LOT 1BC

DEED REFERENCE : BOOK 5568 PAGE 42 HANCOCK COUNTY REGISTRY OF DEEDS.

PLAN REFERENCE : ABBOTT SUBDIVISION, PLAN FILE 30-67 HANCOCK COUNTY REGISTRY OF DEEDS.

BASE FLOOD ELEVATION OF TODDY POND = 165.3', NGVD29. SEE CASE NUMBER 3-01-1768A, FEDERAL EMERGENCY MANAGEMENT AGENCY LETTER OF MAP AMENDMENT DATED SEPTEMBER 11, 2003.

TOPOGRAPHIC SURVEY FOR :

RICHARD TENNEY

Trundy Lane (Hancock County) Surry, Maine

April 22, 2011 Scale : 1" = 20'



Herrick & Salsbury
INC.
LAND SURVEYORS
130 OAK STREET, SUITE 1
ELLSWORTH, MAINE 04605
PHONE : 207-667-7370
FAX : 207-667-7384
www.herrickandsalsbury.com

FLOOD PLAIN BOUNDARY AS SHOWN ON FLOOD HAZARD MAP

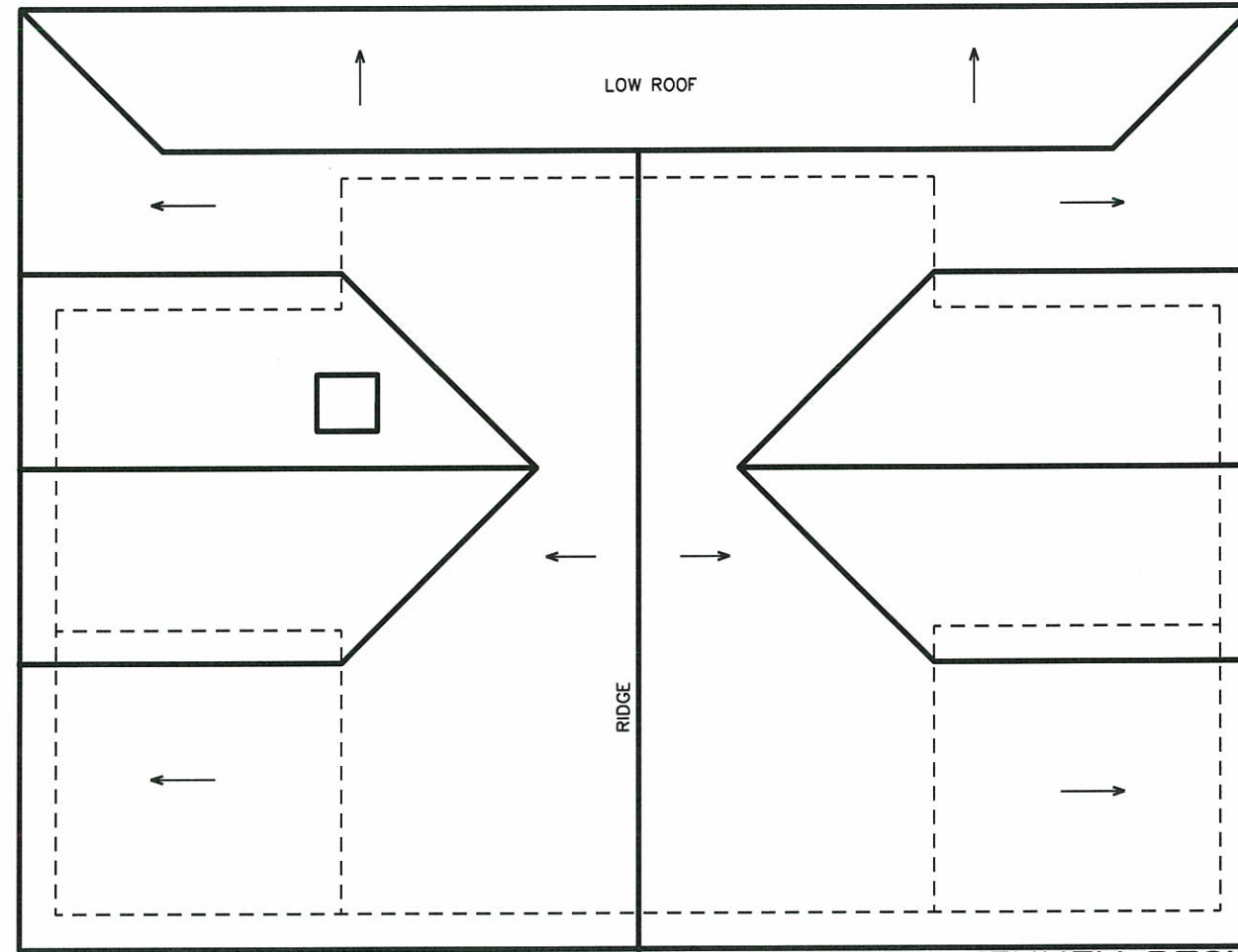

SCHEME C - ROOF PLAN
1/4" = 1'-0"

TENNEY RESIDENCE



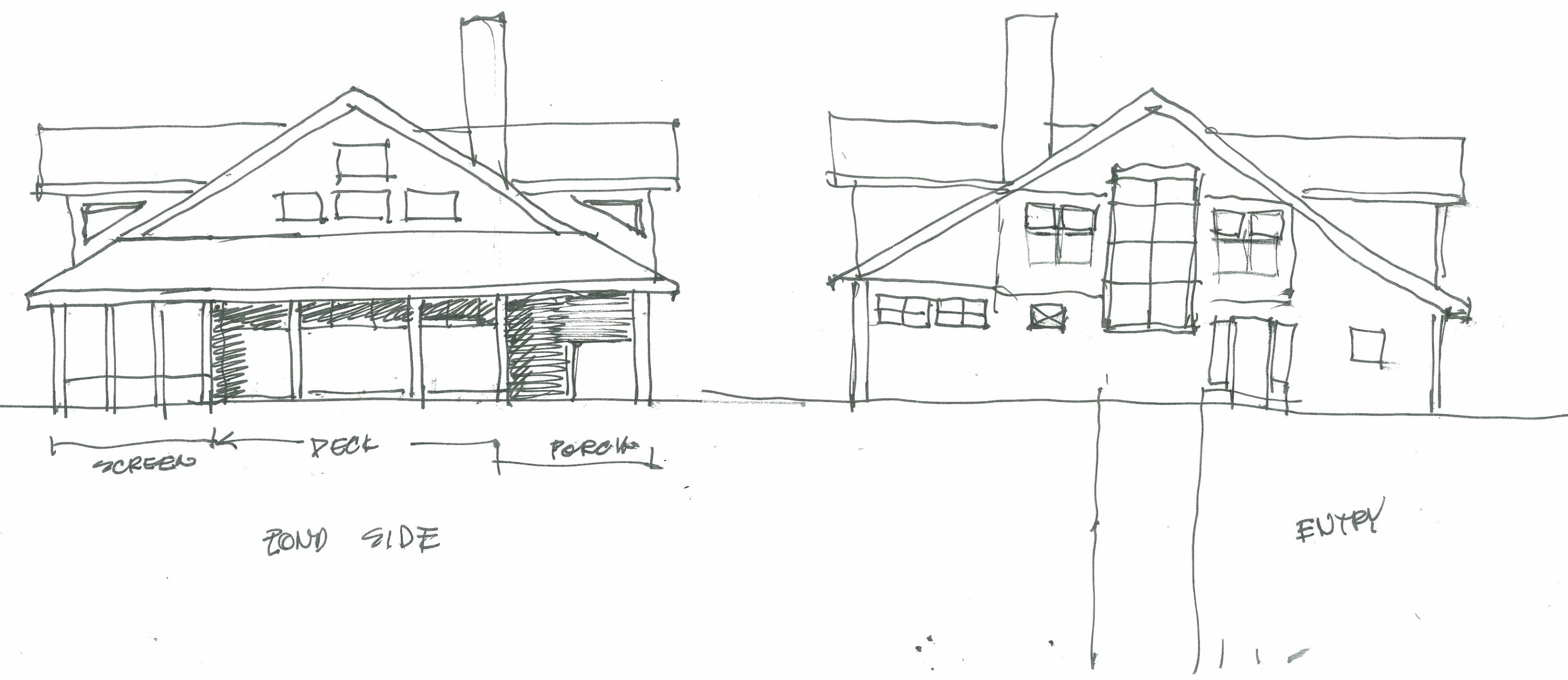

SCHEME C