

**SCHEME B - FLOOR PLAN**

1/4" = 1'-0"

1,795 SF W/O DECKS  
2,887 SF W/DECKS

**TENNEY RESIDENCE**

**Lewis + Malm Architecture**  
124 Main St., P.O. Box 1489  
Bucksport, ME 04418

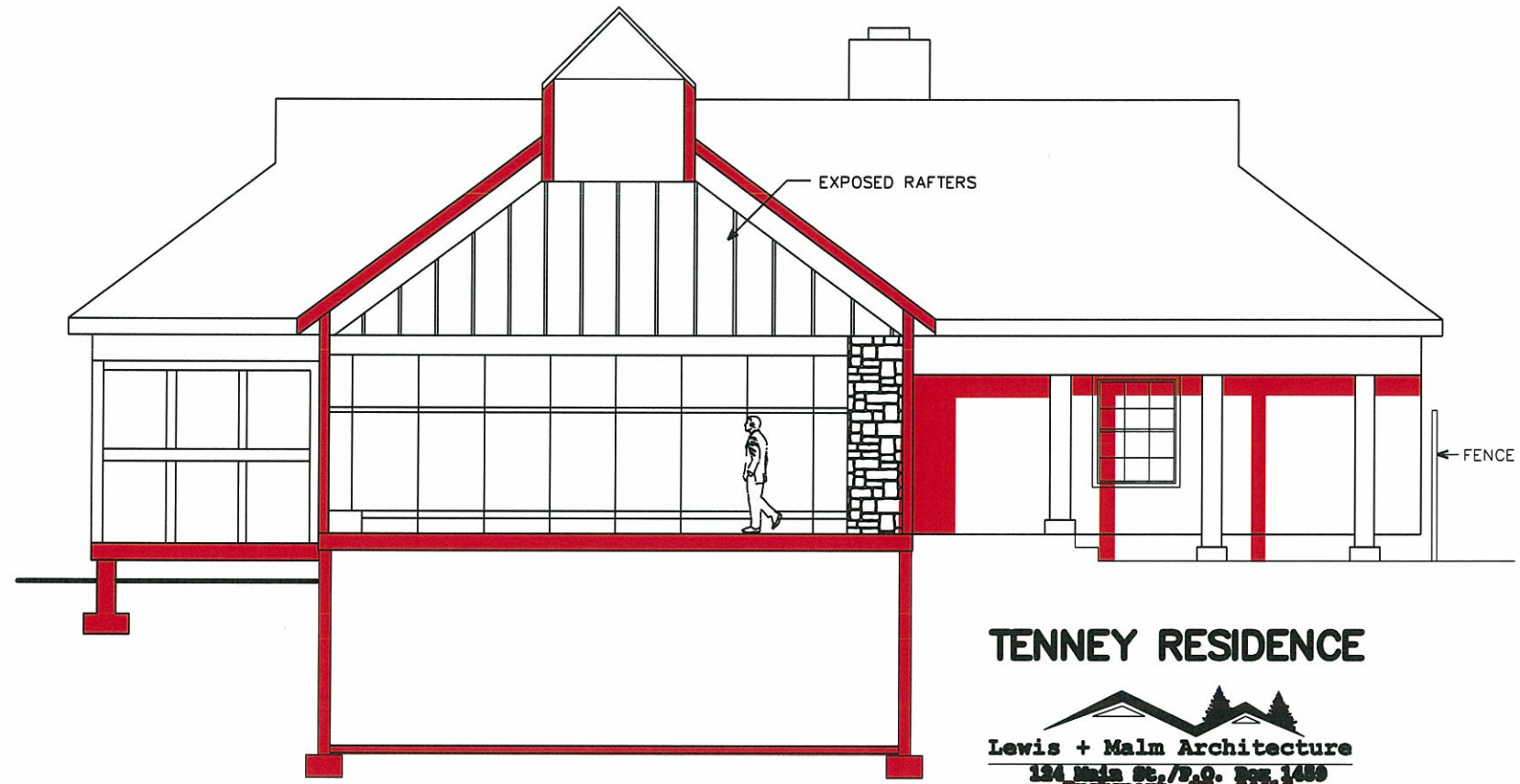

**SCHEME B - SECTION**

1/4" = 1'-0"

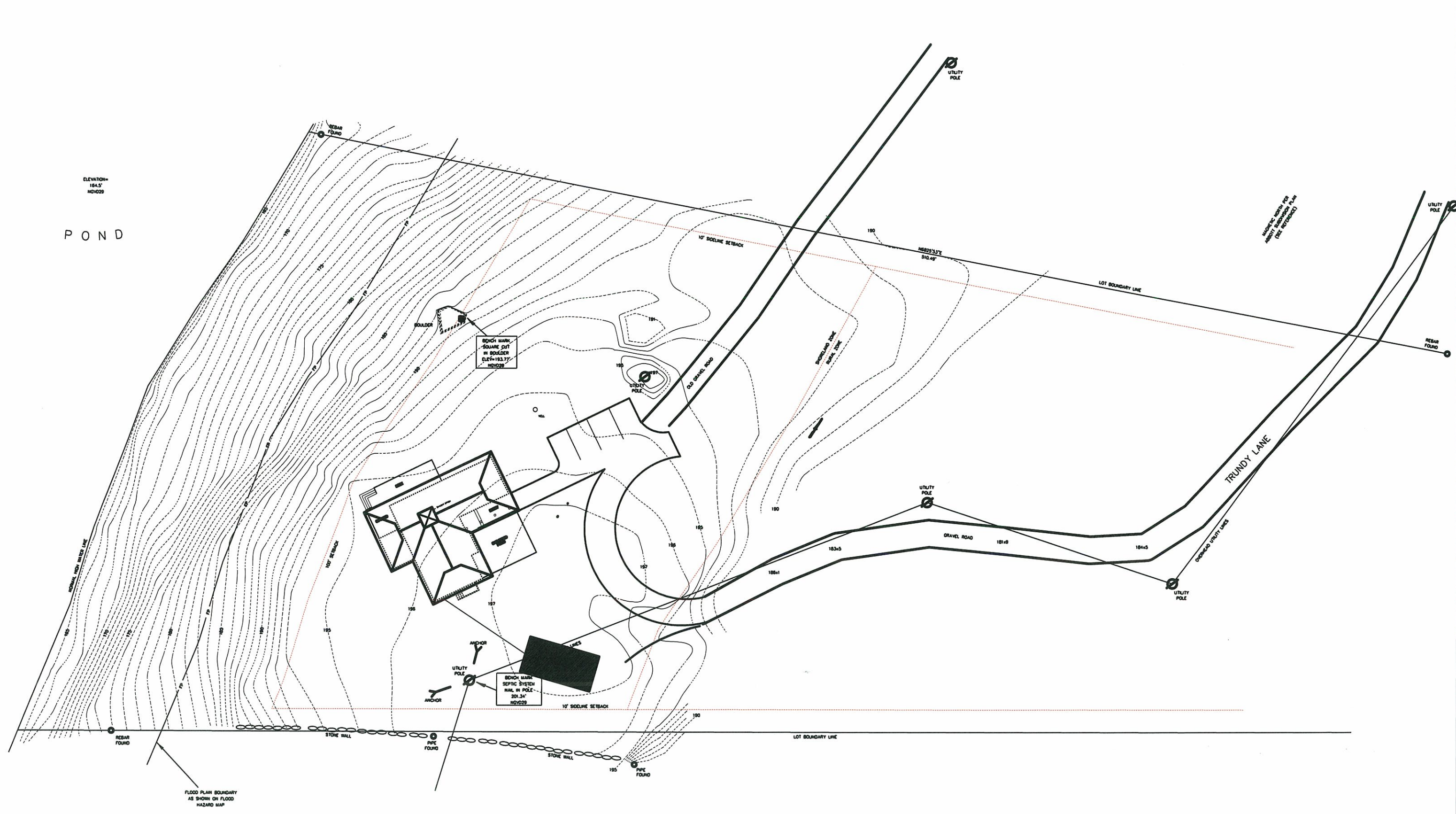

ELEVATION= 184.5' HGV029

POND

MUTUAL NORTH FOR ADJUTY PARCELS (SEE ATTACHMENT)

SEWAGE MARK SQUARE CUT IN SOULDER ELEV=183.77 HGV029

SEWAGE MARK SEWING SYSTEM MARK BY POLE - 201.34' HGV029

FLOOD PLAIN BOUNDARY AS SHOWN ON FLOOD HAZARD MAP

NOTES :  
 TAX MAP ID : MAP 6 LOT 18C  
 DEED REFERENCE : BOOK 5568 PAGE 42 HANCOCK COUNTY REGISTRY OF DEEDS.  
 PLAN REFERENCE : ABBOTT SUBDIVISION, PLAN FILE 30-87 HANCOCK COUNTY REGISTRY OF DEEDS.  
 BASE FLOOD ELEVATION OF TODDY POND = 165.3' HGV029. SEE CASE NUMBER 3-01-1758A, FEDERAL EMERGENCY MANAGEMENT AGENCY LETTER OF MAP AMENDMENT DATED SEPTEMBER 11, 2003.

TOPOGRAPHIC SURVEY FOR :  
 RICHARD TENNEY

Trundy Lane (Hancock County) Surry, Maine

April 22, 2011 Scale : 1" = 20'



Herrick & Salsbury INC.  
 LAND SURVEYORS  
 130 OAK STREET, SUITE 1  
 ELLSWORTH, MAINE 04605  
 PHONE : 207-667-7370  
 FAX : 207-667-7384  
 www.herrickandsalsbury.com

B

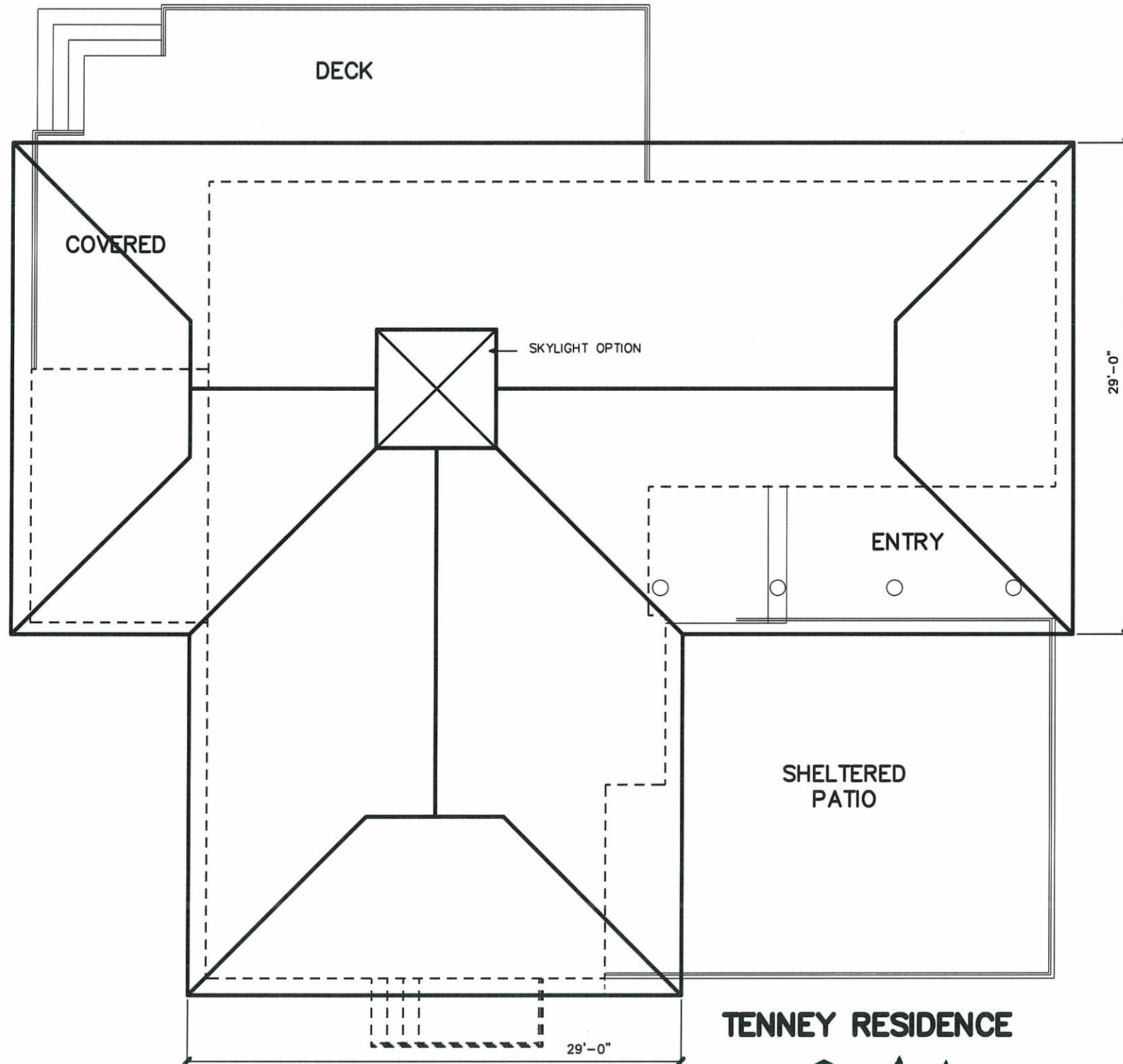

**SCHEME B - ROOF PLAN**

1/4" = 1'-0"

1,795 SF W/O DECKS

2,887 SF W/DECKS

**TENNEY RESIDENCE**

**Lewis + Malm Architecture**  
 124 Main St., P.O. Box 1489  
 Rockport, ME 04866